

# ClearWaterMMS

## Marina Management Software

# ClearWater

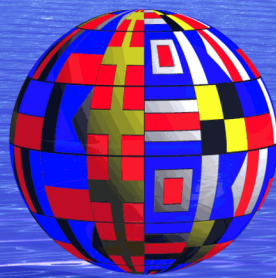

Optional  
Visitor Berthing  
and EPOS  
add-on module  
available



**Organise customers,  
berths and boats  
with one easy  
to use package**

# Provide an efficient service to your customers

ClearWaterMMS is based around a single screen which displays all the key information required to offer an efficient service to your customers.

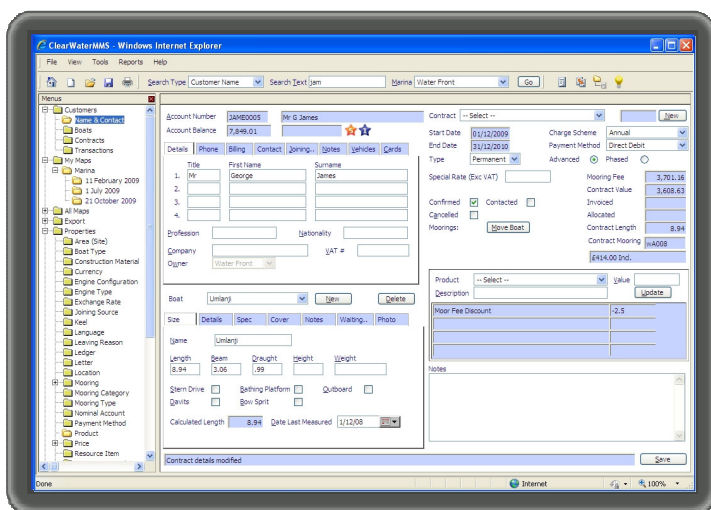

Customer, boat and contact details  
conveniently available on one screen

When looking up customer details the important information is displayed on one screen with all other data only a click away.

#### Easily recall:

- Contact details
- Boat information
- Contract information
- Account status
- Transaction and contract history
- Berth availability

# Allocate and keep track of berths with **ease**

See your berth allocation graphically on the Marina Map

Find the best match for each boat from the available berths

Mooring	Length	Width	Depth	Height	Notes
hD002	7	3	99		
hH009	8	3	99		Under trees
hH011	8	3.5	99		Under trees
hK033	8.5	3.5	99		
hK041	8.5	4	99		
hK045	8.5	10	99		
hK001	8.5	8.5	99		
hK003	8.5	8.5	99		
hK005	8.5	7	99		Tight access
hK007	8.5	7	99		
hK009	8.5	7	99		
hK011	8.5	7	99		
hK013	8.5	7	99		
hK015	8.5	7	99		
hK017	8.5	7	99		

Quickly and clearly identify the status of each berth in your marina using the search facility within the main screen or, at a glance, by looking at the Marina Map.

- Search for a suitable berth by size or location
- Generate reports showing current moorings, free berths, boat movements, etc
- Re-use temporarily vacant berths
- Schedule advanced bookings
- Create a waiting list for preferred berths
- Over-ride the automated allocation facility to make the most of the space in your marina at very busy times

All berths in ClearWaterMMS are configured to reflect their physical dimensions. This enables you to manage and make the best use of your resources by:

- Length
- Beam
- Draft
- Height
- Weight

ClearWaterMMS can also be used to manage resources other than berths, such as caravan pitches and hardstanding.

# Easy to learn - clear, functional and intuitive

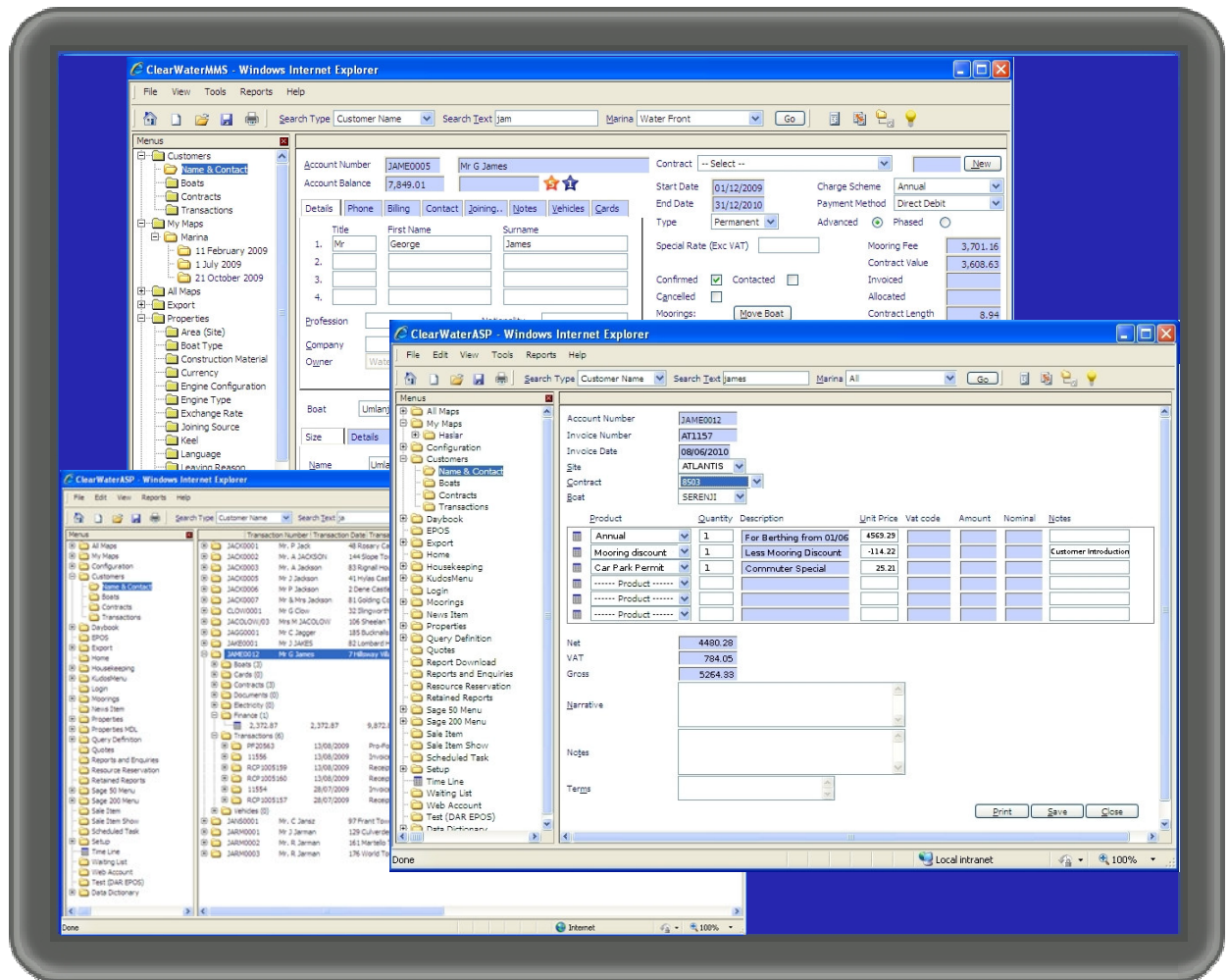

## ClearWater's simple, menu based structure is:

- familiar to users, enabling them to find their way around the software quickly and easily
- User friendly due to its intuitive design layout
- Easy to use, even by occasional users and unskilled operators

## There are many fields available within each customer record to store information such as:

- Addresses and phone numbers
- Joining/leaving dates
- Detailed information on boats owned, including when they were moored in the marina
- Which berths each boat has occupied
- All cards allocated to the customer, eg for opening gates to access the marina
- General notes fields

# Save time - make your administration efficient

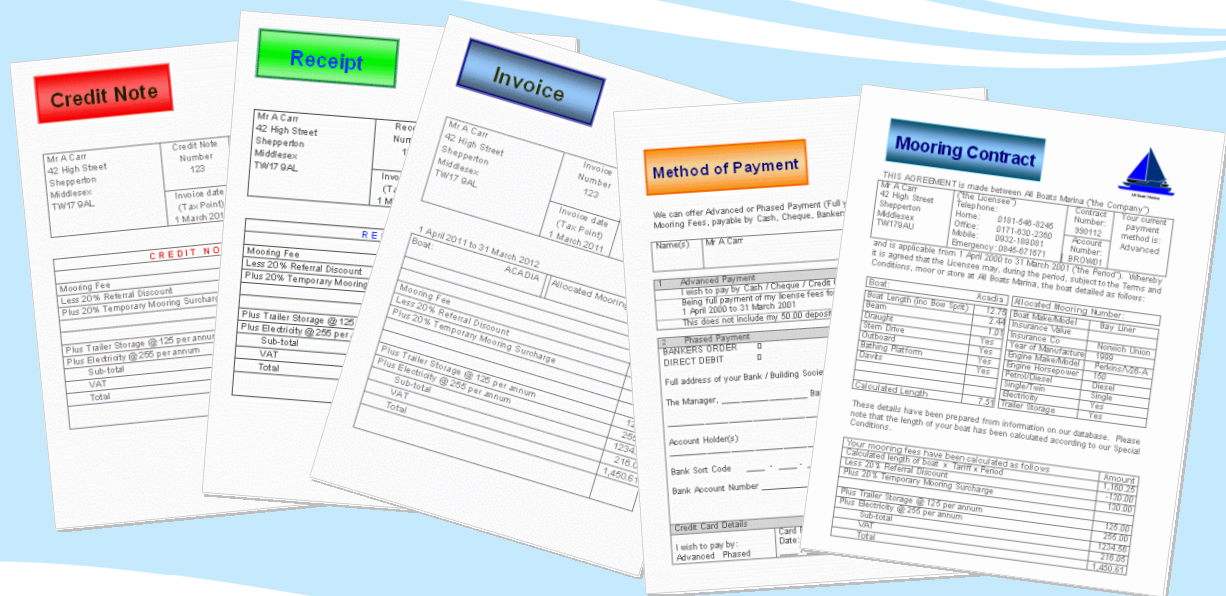

**Built in, configurable templates** reduce the need for costly pre-printed stationery

**Pdf printing** enables you to send documents by email and save them in an uneditable format

**ClearWaterMMS simplifies your invoicing:**

- Create invoices on an ad-hoc basis
- Generate bulk invoices
- Allocate payments and part payments to invoices
- Generate credit notes
- Issue refunds
- Allocate credits and debits

**Contracts:**

- Create and print out contracts, either individually or in bulk
- Generate reports to show when contracts are due for renewal

**Use the data in mail merge documents to send notices to customers:**

- Covering letters
- Bulk information letters
- Address labels
- Payment reminders

**Generate customisable reports to help with administration:**

- Invoices due for issue
- Contracts due for renewal
- Aged debt
- Audit reports
- The status of each mooring
- Boat movements
- Past and current customers

# Configure your system to your needs

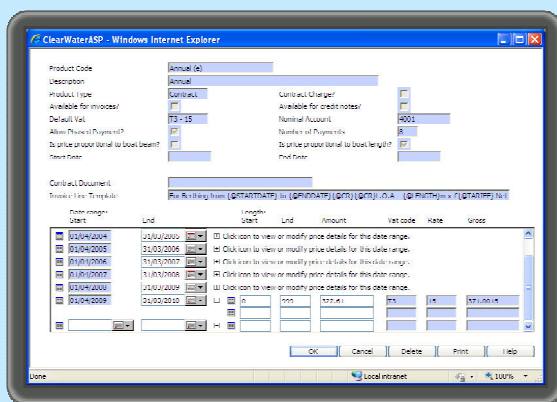

Flexible product and price configuration

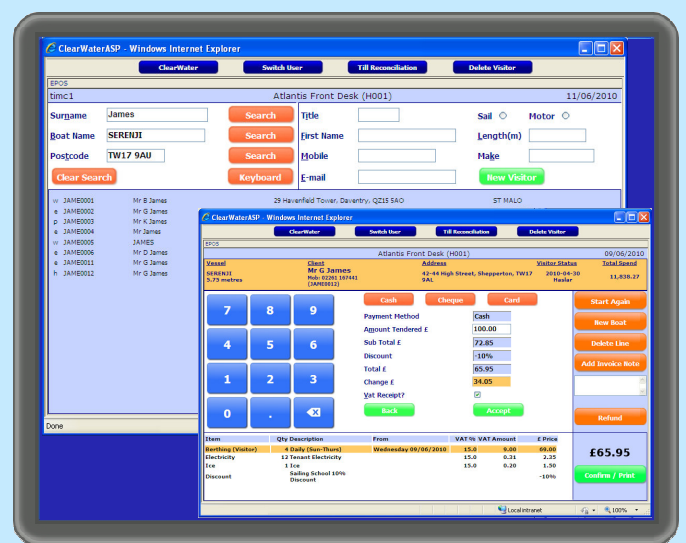

Optional Visitor Berthing and EPOS add-on module

## ClearWaterMMS is easy to set up:

- Create your pricing structure and amend prices quickly and easily, keeping a record of historical prices
- Configure the fields in your main screen to reflect the services your marina provides

## Visitor Berthing and EPOS add-on module available

- Optional front office solution for quick transactions with minimum input
- Compatible with touch screens
- Uses the same database as the full system
- Visitors daysheet shows which boats are booked into the marina and whether their berth has been paid for

**Back-ups and restores** are simple, one click operations.

## Links with other packages:

- An optional module offers links to tools such as Crystal Reports and Microsoft Access which allows access to data for custom analysis and reporting
- Optional links with recognised accounts packages can be configured

**Data security** within ClearWaterMMS can be set at various levels to ensure the strategic management and day to day operations of the marina are not compromised, and the system conforms to data protection legislation.

**Access controls** can be set up on an individual user basis to match their needs, and potential threats monitored.